

Shomrei Emunah Weekly Bulletin

October 17, 2009

29 of Tishrei 5770

Parshas Bereshis

Vol. 24, No. 5



Shul Notes

- Shabbos Mevorchim Carlebach Davening will take place in the G. Leonard Rubin Bais Medrash at 6:10 pm. What better way to go into the bleak winter months than with a spiritually intense finish to the chagim? Mincha and Kabbalas Shabbos will be approximately 1 hour. Please contact Josh Gonsler at joshgonsler@yahoo.com with any questions or comments.
- Rabbi Shraga Goldenhersh will be giving the Shabbos afternoon shiur at 4:55 on Maseches Rosh Hoshana.
- Minchas Chinuch Shiur will meet on October 20 from 8-9 PM in the Board Room. Newcomers and regulars are welcome.
- Rabbi Reisman's Navi Shiur will resume this Motzei Shabbos at 9:00 pm. Please contact the Shul office for sponsorship opportunities.
- Sunday-Rosh Chodesh Cheshvan Shacharis Schedule- 6:08 Main Shul; 7:15 Bais Medrash; 8:00 Main Shul; 8:50 Bais Medrash, 7:00 - Daf Yomi Board Room

SAVE THE DATES:

Shabbos Parshas Vayera-November 6-8, 2009
Congregation Shomrei Emunah Welcomes
Rav Yosef Zvi Rimon, Founder & Chairman of JobKatif
As Scholar-in-Residence

Tuesday, December 15 at 7:30 p.m.
We are excited to announce that the formal

Chanukas Habayis

For the new sanctuary will be held on the
5th night of Chanukah.

We are planning a festive inauguration of our beautiful new sanctuary in the spirit of Hakores Hatov for the miracle of realizing Shomrei's dream of
Building for the Future.

Kollel Halichos Olam

Kollel Halichos Olam, the daily Gemara shiur that meets at Shomrei, will be beginning Meseches Megillah immediately following Sukkos. The shiur meets Sundays 10am-12noon and Monday-Thursday from 9:00 am-10:30 am. Led by Rabbi Chayim Lando the shiur offers a clear elucidation of the Gemara as well as select other Meforshim to enhance the understanding of the Pshat. Especially in a Mesechet like Megillah, the Maggid Shiur draws on a wide range of sources to find the deeper meaning behind the enigmatic words of the Gemara, and to develop the Yesodos of Hashkafa found therein.

The cost is \$300 a month with a discounted price for Shomrei members. To join, or for more information, call Rabbi Lando at 443-845-1560 or email: rabbilando@torahempowerment.com.

From the Security Committee Please be aware of any suspicious activity in or around the shul. If you notice anything unusual, please report this directly and immediately to Larry Soltz [cell phone: (410)-218-4732] or one of the Gabboim.

Welcome to the Shomrei Emunah Family

Aaron and Risa Levi

Thank you...

For delivering shiurim and Divrei Torah over the recent Yomim Tovim:

Rabbi Marwick	Dr. Miriam Marwick
Rav Gedaliah Dov Schwartz	Dr. Shalom Kelman
Rabbi Shraga Goldenhersh	Rabbi Adir Posy
Shlomo Shulman	Rabbi Yaakov Werblowsky
Jim Olson	Greg Gershman

United Gemara Shiurim of Shomrei Emunah

Starting MASECHES SOTAH!

Morning Gemara Shiur

Learn Gemara and Rashi at a pace of one Daf per week in a friendly Shiur setting, every weekday morning after the 7:00 shacharis.

- 7:45 - 8:15 a.m.
- Beginning Monday, October 12
- Board Room

Blatt-a-Week Chabura

Learn independently or in the Morning Shiur, then join our interactive forum each Monday evening to hear insights from a fellow Chabura member.

- 8:30 - 9:15 p.m.
- Beginning, Monday, October 19
- Classroom #3

For more info or for help finding a chavrusa, contact:

Shlomo Horwitz at horwitzes@gmail.com or Shraga Goldenhersh at ben@storchrealty.com. Men of all ages and learning levels welcome to either shiur or both.

New Matching Campaign The Israeli Government & JobKatif

For the 1st time, the Israeli Government has agreed to provide money to JobKatif. For every dollar contributed for direct aid and support services to the families of Gush Katif & the Northern Shomron, the Government will match up to \$1 million in total donations. Contributions can be made payable to the Shomrei Emunah Israel Fund, earmarked for JobKatif.

Shabbos Bereshis Mevorchim Cheshvan

October 17, 2009 / 29 Tishrei 5770

Candles 6:08
 Mincha 6:10
 Shacharis 7:00, 8:15, 9:00
 Sof z'man Krias Sh'ma 10:05
 Early Mincha 2:00, 3:25
 Daf Yomi 3:55
 Shiur 4:55
 Mincha 5:55
 Maariv / Havdalah 7:08

Seuda Shlishis Sponsors:

- Dr. Tuvia and Rivka Meister, in memory of Tuvia's father, Joseph, 24 of Tishrei
- David and Sharon Zuckerbrod, in memory of David's mother, Bertha, 26 of Tishrei
- Dovid and Diane Lapin, in observance of the 50th yahrzeit of his father, Yitzchok ben Shaul, Sidney Lapin, 30 of Tishrei
- Ethan and Cheryl Spiegler, in memory of Cheryl's father, Harry, 2 of Cheshvan

Mincha this week 6:05

Additional Maariv Minyan: 7:15, 10:00

Rosh Chodesh Cheshvan: Sunday, Monday - Oct. 18, 19

Next Week - Parshas Noach

Mincha: 6:00 Candles: 5:58

Leaf on the Etz Chaim

Jane and Morris Mayer, in honor of the Bar Mitzvah of their son, Doni.

Shomrei's Catering Committee

After 20 years of exceptional kitchen service, Morris Mayer and Howard Kaplon will be stepping down from managing the catering committee. We are looking for volunteers to take over and head the committee, beginning January 1, 2010. To volunteer, or for further information, please call Morris at 410-358-1739.

Shul Contacts

6221 Greenspring Avenue, Baltimore, MD 21209, 410 358 8604, Fax 410-358-0664
 www.shomreimunah.org

Phone Contacts: Office: 410-358-8604 Rabbi Marwick: ext 1, Avi Frydman: ext 7, Business Office: ext 2, Hall Rentals: ext 4, Davening Times: ext 5, Yosef Shpilman: ext 6, Information and Directions: ext 8, Special Events: ext 9

Email contacts:

Rabbi Marwick: rabbimarwick@shomreimunah.org
 Avi Frydman: execdir@shomreimunah.org
 Chaim Wealcatch: president@shomreimunah.org;
 Yosef Shpilman: shammos@shomreimunah.org
 Shira: secretary@shomreimunah.org, Helen: office@shomreimunah.org
 Bulletin: bulletin@shomreimunah.org

Yahrzeits

Mr. Chaim Gartenhaus	30 th of Tishrei	Mother	Esther Gartenhaus
Mr. Dovid Lapin	30 th of Tishrei	Father	Sidney Lapin
Mrs. Zena Haber	30 th of Tishrei	Sister	Harriet Graf Berger
Mr. Gary Honick	1 st of Cheshvan	Mother	Bernice Honick
Ms. Robin Kravetz	1 st of Cheshvan	Uncle	R. Ronald Dalin
Mr. Henry Hausdorff	1 st of Cheshvan	Wife	Pauline Hausdorff
Rabbi Shmuel Lopin	2 nd of Cheshvan	Mother	Ann Lopin
Mrs. Cheryl Spiegler	2 nd of Cheshvan	Father	Harry Mirvis
Mr. Henry Hausdorff	3 rd of Cheshvan	Daughter	Laura Topper
Dr. Stuart Goldman	4 th of Cheshvan	Mother	Minnie Goldman
Mrs. Molly Cypkin	4 th of Cheshvan	Father	Leo Weinstock
Mr. David Piekarz	5 th of Cheshvan	Brother	Stephen Piekarz
Mrs. Diane Felsenthal	5 th of Cheshvan	Father	Louis Shretter

Daf Yomi Sponsors

- Zena Haber, in memory of her sister, Harriet, 30 of Tishrei
- Robin Kravetz, in memory of her uncle, R. Ronald Dalin, 1 of Cheshvan
- Cheryl Spiegler, in memory of her father, Harry, 2 of Cheshvan

Memorial Donations

- Gary and Amalia Honick and Family, in memory of Bernice Honick, 1 of Cheshvan, donation of 3 Artsroll Siddurim
- Leah Haut, in memory of her dear mother, Chava Bas Oscar, z"l
- Sarah and Rick Bernard, in memory of Sue Wolasky's father; Wendy Klein-Schwartz's father; and Marsha Kaplon's mother, donation to Shomrei

Please daven for a refuah sheleimah for:

Gellah bas Leah—Greta Schlossberg
 Miriam Bas Shprintza

and the following children:

Gilad Hillel Ben Bracha Mirel
 Moshe Yitzchok ben Devorah Malka

Weekly Davening and Learning Schedule

DAVENING TIMES

SHACHARIS
 Mondays and Thursdays:
 6:20-Bais, 6:50-M, 7:20
 Bais, 8:00-M, 8:50-M

Tuesdays, Wednesdays and
 Fridays: 6:30-Bais, 7:00-M,
 7:30-Bais, 8:00-M, 8:50-M

Sundays & Legal Holidays:
 6:20-M, 7:15-Bais 8:00-M
 8:50-M

Rosh Chodesh: 6:10-Bais,
 6:45-M, 7:15-Bais, 8:00-M,
 9:00-M

ADDITIONAL MAARIV-ONLY
 Daily 10:00-Bais

DAILY SHIURIM

Daf Yomi -1 hour before
 Shacharis
 Daily Parsha
 After 8:00 am Shacharis,

with Rabbi Yehuda Spatz
 (M-Fr)

Daily Mishnah Berurah
 After Mincha

Nightly Bais Medrash
 7-10 pm

Amud Yomi
 After 7:00 am minyan,
 learning Maseches Sotah,
 with Shlomo Horwitz

OTHER SHIURIM

MONDAY
 8:30 pm -Maseches Sotah
 Blatt a Week Chabura

8:30 pm-Rabbi Rosenbaum
 shiur—Board Room

TUESDAY
 8:00 pm-Minchas Chinuch
 Rabbi Ari Storch-Board
 Room

8:30 pm—Parshas Ha-
 Shavuah for Women -
 Rabbi Sheftel Neuberger
 at Gross', 2714 Bartol

WEDNESDAY
 8-9 pm - Chumash Shiur
 by Avrum Kowalsky—
 Board Room

THURSDAY
 10:15 pm—Halachic
 Themes from the Parsha—
 Rabbi Marwick

MOTZEI SHABBOS
 Rabbi Reisman Navi shiur
 Beginning, Oct. 17

SUNDAY
 Tanach Shiur
 Ruth Shane-Board
 Room—9:00 am

Mazel Tov

- Jane and Morris Mayer on the Bar Mitzvah of their son, Doni. Mazel Tov to the grandparents, Miriam and Harry Mayer of Flatbush and Esther Zitwer of Boro Park. Everyone is invited to a Kiddush following davening.
- Rabbi and Mrs. Solomon Stein on the engagement of their granddaughter, Gittel Malka Weinberg, to Yosef Chaim Danziger. Mazel Tov to the parents, Rabbi and Mrs. Moshe Weinberg of Minneapolis and Mr. and Mrs. Danziger of New York.
- Idie and Isser Goldsmith on the birth of a grandson, born to their children Shmully and Shoshana Goldsmith of Yerushalayim.
- Sandy and Harvey Gewanter on the engagement of their daughter, Bonnie, to Yitzchak Szyf, the son of Vicki and Moshe Szyf of Montreal. Mazel Tov also to the grandmother, Mrs. Edith Leonard, of Annapolis, MD.
- Michelle and Eddie Schwartz on the birth of a granddaughter, born to Yocheved and Yehoshua Lindenbaum. Mazel Tov to the other grandparents, Yocheved and Nathan Lindenbaum of Teaneck, NJ.

Donations

- By the Wealcatch Children, In honor of our father, for all of his hard work and dedication to our family and as President of the Shul. Also in honor of our mother, who is constantly working behind the scenes. Mommy and Daddy, even when we don't express it, we're watching you in admiration and appreciation. We love you. May we give you only Nachas. Also a HUGE thank you to Sammy Pleeter and Sarah Scheller for all of their hard work, donation to the Building Fund
- Izvi Klein, in appreciation of the Gabbaim, specifically Alan Taragin and Myron Froehlich for permitting him to daven for the amud when in town, donation to the Building Fund
- Anna and Yosef Shpilman, wishing Mazel Tov to Morris and Jane Mayer on Doni's Bar Mitzvah; to Mady and Avi Frydman on Shana's engagement; to Robert Allen on his engagement to Edith Gurewitsch; to Dena and Hillel Soclof on the birth of a great-granddaughter; and to Ruthie and Sam Zyglar on the birth of a granddaughter, donation to the Building Fund
- George and Brenda Strum, wishing Mazel Tov to Stue and Lisa Schabes and to Sam and Ruthie Zyglar on their joining the Bubby and Zaydie Club, donation of a Yitzchak Yair Siddur
- Jane and Morris Mayer, wishing Mazel Tov to Ruthie and Sam Zyglar on the birth of their first grandchild, daughter born to Rachel and Lloyd Zyglar; to Cheryl and Ethan Spiegler on Nadav's engagement; to Barbie and Glenn Porcelain and Dena and Hillel Soclof on the birth of a granddaughter/great-granddaughter, donation to the Building Fund
- Sarah and Rick Bernard, wishing Mazel Tov to Heather and Chaim Haber on their daughter's marriage, donation to Shomrei
- Rosemary and Peter Warschawski, wishing Mazel Tov to Hillel and Dena Soclof, great grandparents, and Barbie and Glenn Porcelain, grandparents, on the birth of a daughter to Yoel and Tani Gordon of Toronto; and to Sandy and Harvey Gewanter & family on the engagement of Bonnie to Yitzchok Szyf, donation to the Building Fund
- Diane and Jerry Felsenthal, wishing Mazel Tov to Barbie and Glenn Porcelain on the birth of a granddaughter, and to parents Tani and Yoel Gordon and great-grandparents, Dena and Hillel Soclof; to Sandy and Harvey Gewanter on the engagement of their daughter, Bonnie to Yitzchak Szyf; and to Idie and Isser Goldsmith on the birth of a grandson in Israel, donation to the Building Fund
- Bernie and Susan Leibtag, wishing Mazel Tov to Eddie and Michelle Schwartz on the birth of a granddaughter, donation to the Building Fund

YOUTH NEWS

Shabbos Youth Programs

- Junior Congregation - Board Room, 9:30 - end of Shul
- Beginner's Minyan - Classroom 1, 10:00 - end of Shul
- Older Girls Groups - Tower Classroom 1, 10:00 - end of Shul
- Younger girls groups - Tower Classroom 2, 10:00- end of Shul
- Babysitting - Classroom 2, Time: 9:15 - end of Shul
- Youth (Teen) Minyan - Classroom 3/4, 9:15

Happy Birthday to all Shomrei Youth with October Birthdays!!

Is your child's birthday in October and not on this list? Fill out the youth survey on the Shul web site!

Sam Allen	Yoni Klein	Meir Rosenberg
Perel Atlas	Akiva Lasson	Gilad Schwartz
Shmuel Bald	Leora Lasson	Binyamin Soskil
Yoni Blass	Dassy Lefkowitz	Ari Sperling
Avi Blass	Naomi Liskovich	Sammy Sperr
Rachel Blass	Michal Marizan	Dassi Spotts
Leeba Goldenhersh	Chanan Yosef Meltzer	Rafi Strum
Eliana Gottlieb	Uri Baruch Meltzer	Shana Taragin
Leora Greenstone	Yael Perlmutter	Shani Taragin
Yakira Heller	Yosi Raskas	Azriel Weinreb
Jeremy Hurewitz	Ari Robbins	Yael Weiss
Esti Klein		Daphna Ziffer

Youth Schedule for this Shabbos: All Shabbos morning programs will take place as usual this week!

Welcome to our new Beginner's Minyan Leader! Shomrei Youth welcomes **Mordy Goldenberg**, the new Beginner's Minyan leader! Born and raised in Staten Island, Mordy has spent many summers as a camp counselor, Learning Rebbe, and lifeguard with stints in both Camp Dora Golding and Camp Mesorah, and has even spent a summer as a wrangler teaching kids how to ride horses in Camp Oorah's BoyZone! Mordy has spent the last four years learning at Ner Israel here in Baltimore, and resides in Pickwick with his wife Allie (Kanner). Mordy has been well trained for this job by his brother-in-law, the outgoing Beginner's Minyan Leader **Zevi Daniel**. On that note, a big thank you to Zevi for all his amazing work in two years in the position!

MEET, GREET, and DECORATE! This Sunday - For Girls in Grades 1-6

What better way to get to know your new group leaders than by decorating the new girl's group rooms with them!?! The event will take place on this Sunday, October 18 from 12:30-2PM in the Board Room. Snacks to be provided.

JFL News - This year's JFL will be the biggest ever with more than 115 players on 16 teams! Stay tuned for details about opening day and the listing of the JFL teams. Meanwhile thank you to the following companies who are the teams sponsors for this season:

A to Z Office Equipment
Accents Grill
Bancroft Village
Columbia Group
DC Dental Supplies
Digital Office Concepts
Dovs by the Case

ECS Business Services
HealthSource Distributors
Highline Management
Mama Leah's Pizza
PharmaSite Research
PriceBusters
Samlor Construction
Tov Pizza

Community Notes

- **Attn: High school boys:** Beginning this Motzei Shabbos Tennis/Football at BFT, behind Pikesville Hilton, beginning at 9:00 p.m. Cost, \$5. Beginning this Sunday night - shiur with Rabbi Teichman at 7:30 p.m. at Ohel Moshe followed by Maariv at 8:00 p.m., includes dinner.
- **Oct. 21 at 8:00 p.m. WIT presents a new Monthly Rosh Chodesh Shiur** at BJSZ. This month's shiur will be given by Mrs. Chasida Teichman. WIT members: no charge. Non-members, \$10. For more info, contact 410-358-2545 or witbaltimore@verizon.net
- **October 27-9:30 p.m. ParnasaFest Baltimore II** at Beth Tfiloh in the Tuvim Room. ParnasaFest is a networking event (for job seekers, employers, and other well-networked individuals), not a job fair. Bring business cards, not resumes. Dress code is business casual. Please pre-register for free at ParnasaFest.org.
- **Oct. 28 at 8:30 p.m.- 7th Annual Worldwide Event for the Yahrzeit of Rachel Imeinu** for women only at BJSZ. Video presentation (approx 1 hr) entitled "Yearning for Redemption." All proceeds will go to aniyei Eretz Yisroel. Suggested minimum donation, \$10, \$8 students, \$25 family max. For more info call Keren Traub, 410-358-2573.
- **Nov. 7—7-10 p.m. Ladies Night Out** at Suburban Orthodox—an evening of good taste in food, fashion, and friends. Catered by Coccoachinos. Demonstrations on jewelry making, make-up application, scarf tying, Messing Candlelights, etc. Advance tickets: \$10, at the door: \$12. For more info, call 410-484-6114
- **Dec 10 p.m.— 8:30 a.m.-4:00 p.m. JCS Annual Addictions Conference for Professionals.** Motivational Interviewing: A Key to Behavior Change. Featuring Deborah Van Horn, Ph.D., LLC
- **Jewish Community Services**—ifiknew.org. Finding solutions for alcohol and drug abuse, depression, anxiety, stress, grief/bereavement—For more info, call 410-466-9200.
- **Help Hatzalah of Baltimore** purchase a new ambulance. Here's an incredible opportunity to help our local Hatzalah

organization and be a part of saving lives. To donate, or for further information, please call Morris Mayer at 410-358-1739.

- **Half-Way to Sinai** has closed for the season and will re-open on Shavuot 5770. In the meantime, special accommodations can be arranged by calling 410-466-3132.

Job Opportunities

If you are aware of any open job opportunities or are looking, please contact Joblink at 410-602-8700, fax to 410-602-1981; or e-mail to Jobinfo@joblinkemployment.com or speak to one of the JobLink Shul Captains at Shomrei, Shmuel Tarshish and David Spigelman.

Are You STILL Paying Rent?

Low Prices and Low Rates make NOW the time to buy!!

NEW LISTING: CROSS COUNTRY - Lovely 2BR + den, 1 bath rancher, new roof, new carpeting, large yard, family room in lower level. Priced to sell under \$200,000!

NEW LISTING: THE IMPERIAL—2BR, 2 bath condo on 2nd floor.. Priced at \$39,000—Great investor opportunity!

HEATHER RIDGE— Super 3BR, 2 full and 2 half bath townhouse with updated kitchen. Includes 2 dishwashers, 2 sinks, beautiful built-ins, and ceramic tile floor. Hardwood floor in living room/dining room. 2 patios. New carpeting upstairs. Access to exercise room, pool, tennis courts, club room and playground facilities.

MEADOWOOD—Fabulous 4Br, 3 Ba, enlarged split with spectacular updates throughout! Large kosher kitchen attached to a great room with cathedral ceilings, and loads of extra cabinets. First floor bedroom and den with built-ins. Magnificent dining rm/living rm with hardwood floors and fireplace. Beautiful screened porch, deck and shed. Many extras! Reduced!

SHARON ZUCKERBROD, ABR Accredited Buyer Representative
410-653-8654, Cell: 410-599-5303 Office: 410-583-5700

PICKWICK EAST APARTMENTS

Experience the feeling of coming home to our luxury garden apartments, nestled between bustling Pikesville and historical Mt. Washington. Enjoy the traditions that have always been a part of Pickwick East living.

- ◆ Unparalleled Customer Service
 - ◆ Fully Equipped Kitchen
 - ◆ Cost Efficient Washer and Dryer in Every Home
 - ◆ Kosher Dishwashers Available
 - ◆ Frost Free Refrigerator with Ice Maker
 - ◆ Gas Cooking
 - ◆ Hot Water Included
 - ◆ Individually Controlled Air Conditioning and Heat
 - ◆ Trash Pick Up at Your Door
 - ◆ Wall to Wall Carpet
 - ◆ Outstanding 24 Hour Maintenance Service
 - ◆ Cable Ready* Olympic & Tot Pools *Tot Lot
- 1*2*3 Bedroom Apartments from \$670/month plus utilities
410-486-8900
Hours: Mon-Fri. 9-5 Sat. & Sun 11-4



- Sound conditioning—concrete construction
- Controlled entry system
- Convenient to houses of worship
- Pool and tennis courts, play grounds
- Pet friendly
- Elevators
- Gym
- Business center with computer
- Flexible lease terms and corporate apartments
- Close to 695 and I-83
- Furnished daily rentals for guests
- Community room

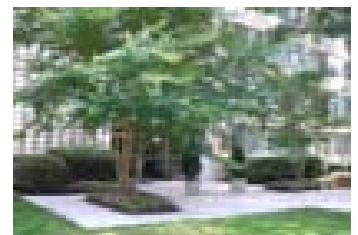

Join us at Willowbrook
At Willowbrook you're ideally situated.....A short drive from downtown, yet secluded in a prestigious estate-like country setting.

6310 Greenspring Ave. * Balto., MD 21209
www.Morgan-Properties.com

WILLOWBROOK
A*P*A*R*T*M*E*N*T*S

877-798-4992